

SOFYAN

NİHAVEND ŞARKI

MÜZİK: AYDIN TEKİNDÖR
SÖZ: AYŞE BİRGÜL YILMAZ

$\text{♩} = 128$

BÖYLE BİTMEYİN

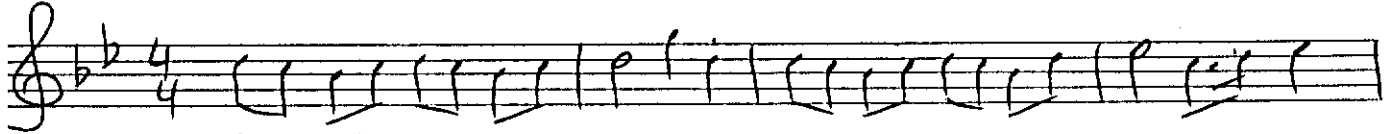

Aranançmeni

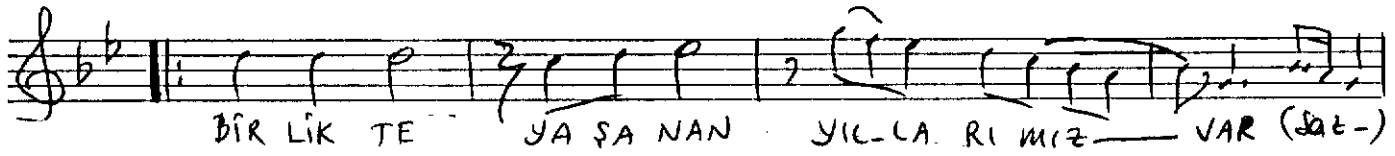
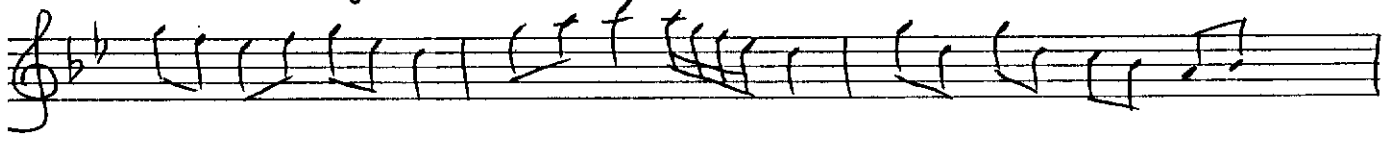

BİR LİK TE YA ŞA NAN YIL-LA RI MIZ VAR (Söz-)

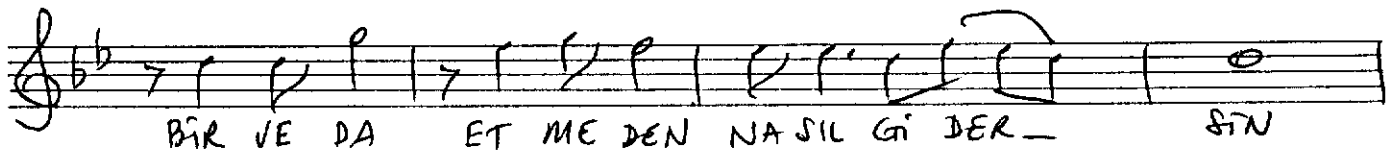

BİR VE DA ET ME DEN NASIL Gİ DER SİN

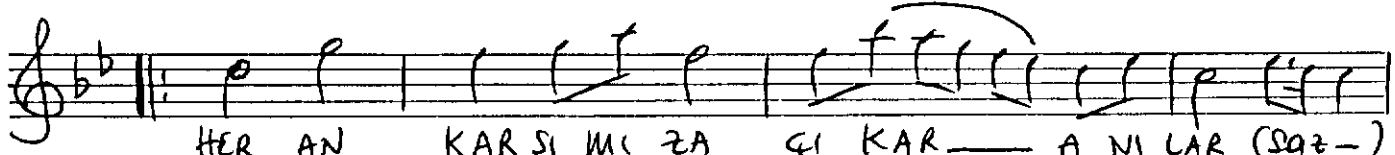
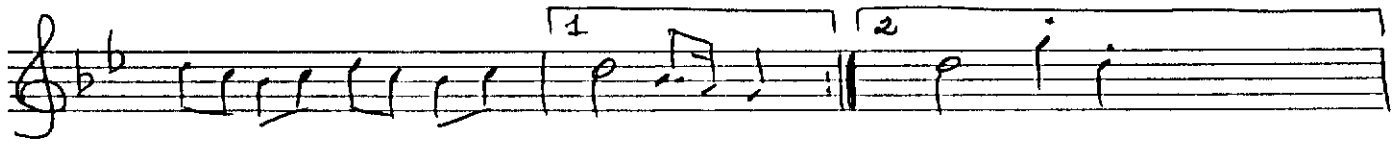

HER AN KARŞI MI ZA ÇI KAR A N I L A R (Söz-)

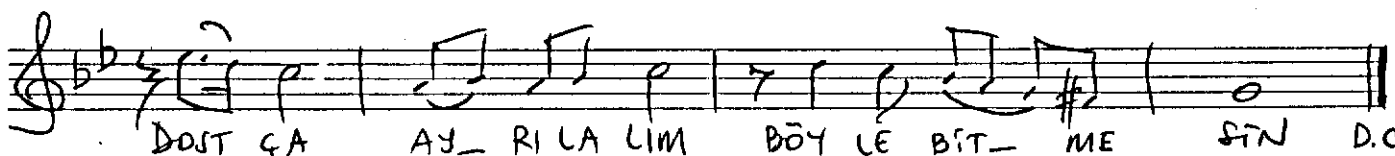

DOST ÇA AY- RI LA LIM BÖY LE BİT- ME SİN D.C.

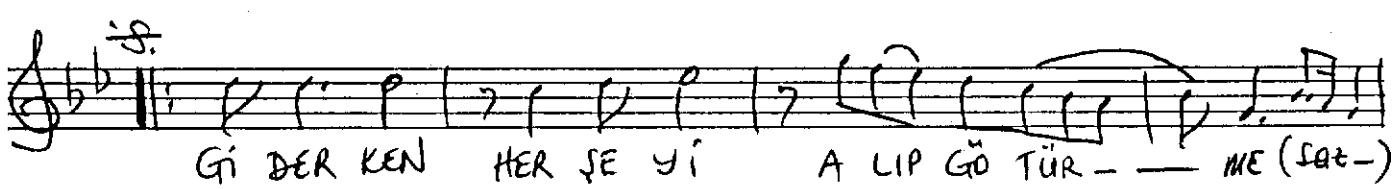
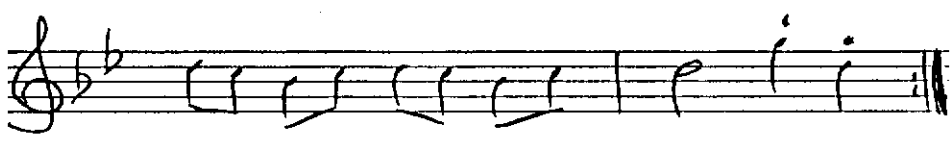

Gİ DER KEN HER ŞE Yİ A LIP GÖ TÜR- ME (Söz-)

(Sayfa-2)

AYDIN TEKİNDÖR

MA DEM Kİ KA RA RIN BU KA DAR_ KE SİN

BİR ŞEY LE RİN KAL_ DİN SEV Gİ LİM BEN

DE (Saz_) DOST_ ÇA AY_ RI LA LİM BÖYLE BİT_ ME

SİN (Saz_)

SON

Emrah
7.4.1990